

recreational

IceSkating

Winter 2011

ISI Program
& Event

FAQs

ISIA Education
Foundation
Scholarship
Winners

Adult
Champs
Gallery

2012
Featured
Events



Team Up for Synchro in the Gateway to the West!

ISI Synchronized Championships

March 30-April 1

St. Peters Rec-Plex

St. Louis

Entry & Test Deadline: February 1

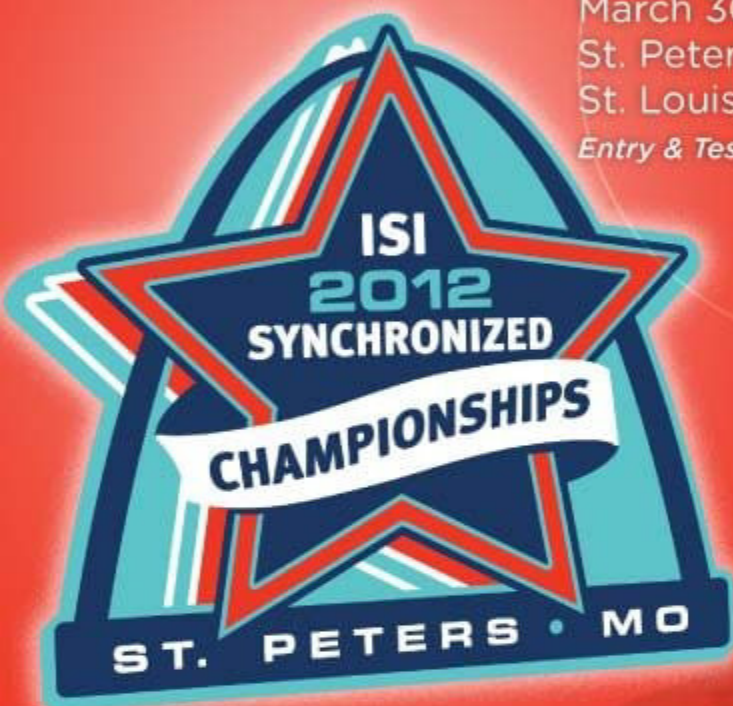

"I will never forget the feeling of stepping onto the ice at ISI Synchronized Championships, knowing that hundreds of other skaters are watching my team. It's a feeling that I've been lucky enough to experience for seven years in a row! Synchro Champs is an entire competition devoted to synchronized skating, including formation, skating and dance teams. The skating teams participate in both initial and final rounds. The diversity of skaters who attend is awesome, and I love to watch them all skate. Team bonding at Synchro Champs is the best, and I always come home excited to start next year's team."



Alison Geniec
St. Louis, Missouri

skateisi.org/synchro



what's inside

Recreational Ice Skating | Winter 2011 | Vol. 36, Number 1

► features

Publisher
Ice Skating Institute

Editor
Lori Fairchild

Editorial Advisors
Peter Martell
Randy Winship
Sean Flynn

**Print Production &
Advertising/Sponsorship
Manager**
Carol Jackson

Graphic Designer
Dallas Drotz

Recreational Ice Skating ISSN 0164-4106 (USPS 361-570) is published quarterly; Fall, Winter, Spring, and Summer; by the Ice Skating Institute, 6000 Custer Rd., Bldg. 9, Plano, TX 75033. Periodicals postage paid at Plano, TX, and at additional mailing offices. POSTMASTER: Send address changes to Recreational Ice Skating, 6000 Custer Rd., Bldg. 9, Plano, TX 75033. Printed in the U.S.A.

Extra copies are \$4.00 each (includes postage).

©2011 by the Ice Skating Institute. Reproduction in whole or in part is prohibited unless expressly authorized in writing by publisher. All rights reserved. Opinions expressed by contributors do not necessarily represent the views of the Ice Skating Institute, the publisher or the advertisers. Submissions of manuscripts, materials, photographs, and artwork are made at mailer's risk and must include self-addressed envelope with sufficient postage for return. No responsibility will be assumed for unsolicited materials. ISI reserves the right to edit material submitted for content and space consideration.

2011 ISIA Education Foundation Scholarship Recipients..... 6



Make Warm Winter Memories in Chicagoland..... 9

Daniel Kulenkamp: ISI's Newest FS10 Skater..... 10

The weSKATE Kids: Where Are They Now?..... 12

**Team Up for Synchro in the Gateway to the West
..... 15**

**Adult Champs Results and Gallery
..... 16**



**U.S. Referee Team Reflects on
Skate Asia 2011..... 22**



**Conference Championships: Florida Fun
Over Memorial Day Weekend..... 23**

Skating for Therapy..... 24

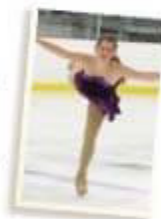

Rink Relationships..... 25

► departments

News & Notes..... 4

Competitors' Corner..... 18

**weSKATE Kids Adventures
& Activities..... 26**

Calendar..... 28

Dedicated to providing leadership,
education and services to the
ice skating industry.

ICE SKATING INSTITUTE
6000 Custer Rd., Bldg. 9
Plano, TX 75023
Phone: (972) 735-8800
Fax: (972) 735-8815
e-mail: isi@skateisi.org
www.skateisi.org

ISI INTERNATIONAL
HEADQUARTERS

Executive Director

Petar Martell

Director of Skating

Programs & Events

Randy Winship

Director of Management

Programs & Services

Sean Flynn

Controller

Donna Crooks

Assistant Controller

Elizabeth Kibat

Membership Coordinator

Mary Ann Mangano

**Print Production & Advertising/
Sponsorship Manager**

Carol Jackson

Information Services Coordinator

Jeff Anderson

Administrative Assistant

Angela Taoley

ISI OFFICERS

President	Jim Hartnett
1st Vice President	Mike Paikin
2nd Vice President	Janice Forbes
Treasurer	Rob McBride
Secretary	Margy Bennett
Immediate Past President	Jim Lange

DIRECTORS

District 1	Tiesha Potvin-Coale
District 2	Robyn Bentley
District 3	Lisa Fedick
District 4	Christine Wilson Brinton
District 5	Larry LaBorde
District 6	Jodi Truel
District 7	Jamie Baringer
District 8	Susan D'Aquila
District 9	Heather Hyatt
District 10	Jane Schaber
District 11	Caroline Baker
District 12	Debbie Lane
District 13	Allison Miller
District 14	Paige Scott
District 15	
District 16	Cindy Solberg
District 18	Glyn Jones
Builders & Suppliers	Doug Peters
Instructors	Shane Douglas
Commercial Facilities	
Public/Not-for-Profit Facilities	Sara Bolan
Schools/Colleges/ Universities	Alane Swiderski
I/AM Chair	Kevin McCormack
PSA Representative	Gerry Lane
USFSA Representative	Homer Hagedorn
ISIA/Asia Representative	Paul Wong
PPRMC Representative	Trudy Ivory
MIAMA Representative	Dean Mulso
MIRMA Representative	Judy Sniffen
Education Foundation	Don Bartelson
Lifetime Honorary Member	Carol Zdziebka

news & notes

What's going on at your home ice arena, or with your skating club or team?
Send your news and notes to editor@skateisi.org.



Carly Tremewan Wins Facebook Giveaway

Congratulations to Carly Tremewan of Pflugerville, Texas, a 2011 Worlds competitor who won the Facebook giveaway of the Worlds American Girl ensemble. The ensemble was created by SkateCraft, which offers personalized skating jewelry, American Girl doll outfits, skating apparel, blankets, bags, water bottles and other specialty items.



ISI Skaters Pass High-Level Tests

Congratulations to the following ISI skaters who have recently passed high-level tests:

Freestyle 9

Chelsea Chiappa
Champions Skating Center
Cromwell, CT

Blair Mack
Northbrook Sports Center
Northbrook, IL

Freestyle 8

Chelsea Chiappa
Champions Skating Center
Cromwell, CT

Jordan Kurry
Oak Lawn Park District Ice Arena
Oak Lawn, IL

Emily Mohr
St. Peters Rec-Plex
St. Peters, MO

Samantha Rekas
Franklin Park Ice Arena
Franklin Park, IL

Maggie Sottosanto
Joliet Park District
Joliet, IL



Read Your ISI Magazine Online!

In addition to the magazine you receive each quarter in your mailbox, *Recreational Ice Skating* is now available in digital format. If we have your email address in our database, you will receive a link when the magazine is available for online viewing. The digital magazine, which includes links to advertiser websites and many other convenient features, is also available on the ISI website following the print mailing.



Find us on
facebook®

The Best Thing About Being an ISI Skater is...

If you are old enough to have a Facebook page, are you following ISI? Keep up with ISI programs and events, and share your thoughts about skating. Here's how some of our Facebook followers completed the following sentence: "The best thing about being an ISI skater is _____."

"... all the fun we have skating."

"... being able to skate for fun with your friends, and not having the competitive edge overwhelm you!"

"... having an excuse to wear a dress and tights at any age, and meeting new friends."

"... all the great coaches and skaters that work with me."

"... being able to inspire my entire family (including my husband) to start skating. ISI is for ANYONE at ANY AGE. And ISI lets me travel the nation doing national events."

"... being the mother of one! Something for us to be involved in together when most teenagers are off doing their own thing."

"... making lots of friends from around the world at national competitions without having the competitiveness you get with [other organizations]. It's so fun to then cheer each other on the next time you see them!"

"... seeing all the great photos in the ISI magazine!"

"... the friends you make on the ice."

"... going out there with your friends and participating."

"... skating as an adult for the passion, thrill and fun of pushing yourself to pass new levels and learn new skills."

"... being on the ice and performing lots of different programs!"

"... creativity, learning and having fun!"

"... ISI gives me the chance to be creative and push myself to achieve new goals and hang out with some terrific new friends."

"... it gives me a reason to smile every day and look forward to the next time I get to lace up my boots, step on the ice, breathe in that wonderful ice aroma and glide my troubles away!"

"... the long-lasting friendships gained."

"... being able to let go, be yourself and let everyone see the real you. I am never more myself than when I am skating. ISI makes this all possible. The variety of events offered gives every side of you a chance to shine — your creative side, your silly side, your expressive side. You can be all of you with ISI."

2012 Rule Revisions Update

Please note the following important update to the recently announced 2012 Rule Revisions:

Synchro team skaters are now limited to compete at **one age division lower than their true age division** (for example, a 17-year old Sr. Youth team skater can skate on a Youth team, but not on a Jr. Youth Team). **Skaters can compete in any higher age division category.*** All age divisions still require a **MAJORITY** of skaters — but not every skater — to fit within the age division for that team.

We apologize for any confusion with this new synchro team rule and wish you and your teams a successful synchro season!



* This new sentence is a revised wording change from previously printed versions of the 2012 Rule Revisions. This update information was incorrect in the Rule Revisions

printed in the fall issues of the *EDGE* and *Recreational Ice Skating* and the Instructor Seminar manual; however, this new update will be included in the new 2012 *ISI Handbook* that will be available in December.

2011 Scholarship Recipients

Congratulations to this year's ISIA Education Foundation scholarship recipients, who were recognized in a presentation ceremony during the Benefit on Ice Show at Worlds in July. Each year the Foundation awards scholarships to ISI skaters who have demonstrated a commitment to academics and service. To receive an application for a 2012 scholarship, go to the Education Foundation section of the ISI website at www.skateisi.org or call (972) 735-8800.



Melissa Felps St. Peters, Mo.

Home Rink: St. Peters Rec-Plex

High School: Francis Howell Central **GPA:** 4.08 on 4.0 point system

College: St. Louis University **Major/Minor:** Biology/Spanish

ISI Levels: FS Gold, Pair 4, Dance 5, Couples 4

ISI National Competitions: Worlds (2003-07), Winter Classic (2004, 2007), Synchronized Championships (2003-2011)

High School Activities: Dance Team; Track & Field; Golf; National Honor Society; Student Council; Senior Mentor Program; St. Peters Rec-Plex Skate Guard, Ice Monitor, Competition Volunteer; Synchronized Skating Team Captain

Honors & Awards: Areté (academic excellence, service, sportsmanship, citizenship); National Honor Society; Honor Roll; Pillars of P.R.I.D.E., Athletic Letters

Melissa Says: "From an early age, I learned the important role that the older skaters played in younger skaters' lives. Being an 'older skater' brought the desire to be a positive role model for the next generation. I realize that I'm a 'Rec-Plex skater' at all times and I work to be an example in everything I do — behavior, online interaction, participation, appearance, sportsmanship, etc."

Melanie McDonough Downingtown, Pa.

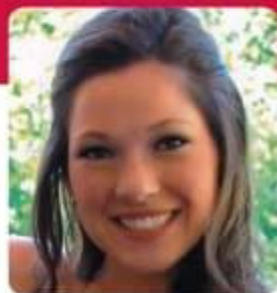

Home Rink: Power Play Rinks

High School: Downingtown West **GPA:** 3.97 on 4.0 point system

College: Villanova University **Major:** Accounting/Finance

ISI Levels: FS 6, Figures 1, Gold-Certified Judge

ISI National Competitions: Worlds (2006, 2009-10)

High School Activities: Lacrosse, Concert Choir, Musical Theater, National Honor Society, Tutor, Relay/Run for Life, Lax for the Cure, Ice Show Director/Choreographer, Volunteer Instructor (Skating, Lacrosse)

Honors & Awards: Distinguished Honor Roll, National Honor Society, Lacrosse Champion, Skating Club of Wilmington Scholars Award, Janet Loper Trophy for Light & Dramatic Entertainment, ISIA Education Foundation Benefit on Ice Soloist (2010)

Melanie Says: "Balancing a rigorous academic schedule with athletics and community service has made me a well-rounded person. Figure skating became the avenue for me to combine athleticism, musicality and dramatic interpretation. The strength and agility it demands cannot be surpassed. This sport is not about what an individual can do, but about what the ice allows him or her to do. Nothing can compare to the freedom one experiences while figure skating."

ECLIPSE EXPECTATIONS

NEW Eclipse Blades give you the edge you've been seeking.

We've improved tradition with state-of-the-art technology to create the ideal blade for today's skater.

Eclipse Blades' undisputable beauty & superior design deliver strength and precision that will help you **eclipse expectations.**

It's quite simply, **a better blade.**

Full Silver Welds offer strength and beauty.

1075 High Carbon Steel combines strength and resilience.

Impeccable Plating creates a beautiful finish.

Heat Tempering gives edges long life.

Automated Chrome Relief provides more consistent edges.

Chrome Relief Rakes allow secure ice engagement.

ECLIPSE
BLADES™



Visit your Authorized Riedell Dealer to experience Eclipse.

EclipseBlades.com



Make Warm Winter Memories in Chicagoland!

ISI Winter Classic
February 17-19
Northbrook Sports Center
Chicago
Entry & Test Deadline: December 1



"One of my most treasured memories of Winter Classic is the happy, carefree feeling in the air when skaters from across the country share their love of skating and the ice. I love meeting new friends and exploring a new state. Our team went into our last competition as good friends, but we came out as sisters. It feels great at ISI events when you're being cheered on not only by your teammates, but even by other teams and parents. It's also really cool to watch all the different styles of skating. I'm going again next year — hope to see you there!"



Carli Bruckmueller
Egan, Minnesota



skateisi.org/winterclassic



Make Warm Winter Memories in Chicagoland!

© Chicago Convention & Tourism Bureau

Will you be among the competitors skating in the first ISI national competition of 2012, or among the first to enter one or more of the brand new events being offered in the new year? Read all about them (Open Pair, Theater Production, Synchro Advanced Formation and Synchro Open Skating) in the 2012 national event descriptions (look under Events at skateisi.org).

Winter Classic 2012 is set for Feb. 17-19 at Northbrook Sports Center, one of the busiest sports venues on the North Shore and a favorite among ISI competitors. This will be an outstanding opportunity for Chicago-area skaters to participate in an ISI national competition close to home. For those from other areas of the country, Chicago is a unique, must-see city!

Did you know that Chicago is where the skyscraper was born? Check out the awesome views from the 94th-floor John Hancock Observatory or the Willis Tower (formerly Sears Tower) — at 110 stories, the tallest building in the Western Hemisphere and the seventh tallest freestanding structure in the world.

Chicago visitors of all ages enjoy such attractions as the renowned Shedd Aquarium and the nearby Adler Planetarium & Astronomy Museum, Navy Pier, Millennium Park, Museum of Science and Industry, Art Institute of Chicago and other treasures. (Many of Chicago's acclaimed museums offer free admission; if not, ask about student discounts.)

Shoppers won't want to miss the Magnificent Mile along Michigan Avenue north from the Chicago River, where nearly 500 stores showcase everything from high-end retail to bargain shopping to specialty stores such as American Girl Place. Chicago is also known for its fantastic food — be sure to try the famous Chicago deep-dish pizza!

As they say, Chicago's great magic lies in its mix! Join us for some February fun in a world-class destination. Winter Classic entry and test deadline is Dec. 1. **ISI**

Skating Safe, Inc.

UltraCrash™ Fall Protection Pads

provide you with the Confidence & Security that you are **LESS** likely to be hurt when wearing our pads. Focus on the important stuff like landing that **JUMP!**

Call (888) 299-2553 or visit www.SkatingSafe.com

Wipe2Perform

Complete Blade Cleaning and Protection

Patented Technology
Keep Blades Sharper Longer
Keep Blades from Rusting
Boost Confidence on Ice
Keep Money in Your Wallet

www.wipe2perform.com



Daniel Kulenkamp: ISI's Newest FS10 Skater

by Dianne Powell

Daniel entertained the crowd with his performance in the 2011 ISIA Education Foundation Benefit Show. ActionPhotos.com

When 16-year-old Daniel Kulenkamp from White Bear Lake Sports Center in Minnesota passed his ISI Freestyle 10 test at Worlds this summer, it was a dream come true — one that he and his coach had shared since Daniel was a Pre-Alpha skater.

Daniel started taking skating lessons when he was 4 years old, and he's been skating ever since. A highly motivated skater and gifted student, Daniel typically skates four hours a day and studies between sessions. He's a Connections Academy student studying chemistry, U.S. History, Spanish and English. He's also enrolled in a talented youth math program at the University of Minnesota, where he studies calculus.

Rose Esteb, who's been Daniel's coach since he was 5, coaches him in ISI and USFS. She describes Daniel as "talented, hard-working, self-motivated, intelligent and probably the nicest, most caring young man you'll ever meet. He is genuine, humble and mature beyond his years. He excels in academics and skating because of his tenacity and perseverance. Even at a young age, I knew his work ethic would take him far."

That work ethic, tenacity, perseverance and talent are what led Daniel to earn his esteemed Freestyle 10 status. "After passing Freestyle 9 and landing my first triple toe loop, I realized that passing Freestyle 10 was possible," Daniel says. "Freestyle 10 is important to me because I always like to finish something that I've started. I wanted to pass because so few people have ever done it."

"The hardest part of passing Freestyle 10 was controlling the nerves I had in the week leading up to the test," he adds. "Once I stepped on the ice, I let my body do what I had trained so hard to do."

Daniel says that one of the highlights of his skating career is the ability to skate both ISI and USFS and to be successful in both. In addition to his ISI accomplishments, he is a three-time Minnesota State Champion (Pre-Juvenile, Intermediate and Novice) and a two-time USFS Junior National competitor.

"Skating gives me something to work hard for," he notes. "I enjoy skating, especially in shows where I can entertain people." He is a frequent guest skater throughout his state and region.

When not skating or studying, Daniel likes to read (especially Harry Potter books), spend time with his family and play the piano. He is supported in his efforts by his parents, grandparents and his brother Grant, who is working on mastering Freestyle 9 and with whom Daniel skates Couple Spotlights.

Daniel advises other ISI skaters who hope to reach the Freestyle 10 level to "work hard and never, never, never give up." As for his goals, he hopes to master the triple Lutz and triple Axel, to continue to compete in both ISI and USFS competitions and to graduate from college.

He says he's grateful to his coach for helping him improve his skating and for keeping it fun and exciting: "Rose is a great role model, and I'm proud to say she is my coach."

Rose praises Daniel for his attitude, optimism and eagerness to learn. "Skating has its ups and downs, and he always tries to see the bright side of things. He teaches in White Bear's learn-to-skate program and does an awesome job. He is a wonderful role model for all the younger skaters. He continues to have fun and work hard — essential for a skater."

ISI congratulates Daniel Kulenkamp on achieving the prestigious Freestyle 10. We look forward to following the promising career of this extraordinary young man. **ISI**



Daniel Kulenkamp passed the ISI Freestyle 10 test at Worlds last summer. Rose Esteb, right, has been coaching him for more than 10 years. ActionPhotos.com



NEW!
*Nighttime
Reflectivity*
*Selected inserts only



*White color ink reflects light when illuminated at night
**Featuring "Wonderland" Part of ZUCA Sports Collection

Are You a Skating Scholar?

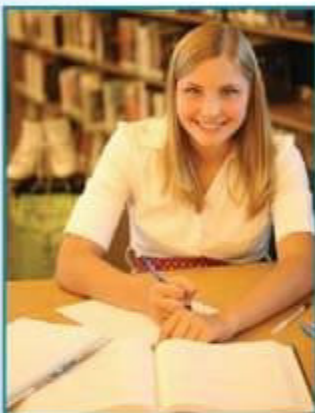

Emily Miller, 2008 scholarship recipient

ISI members are well-rounded individuals who put as much energy into their life off the ice as they do on it. We believe that both educational and recreational pursuits are necessary to achieve a balanced life.

Each year, the ISIA Education Foundation awards scholarships to ISI skaters who have demonstrated a commitment to academics and service. The application process is open to students in their senior year of high school through

their junior year in an undergraduate program. However, most recipients began their qualification process during their middle-school years. Start your four-step process of qualification today.

- 1** Maintain at least a 3.0 GPA.
- 2** Participate in a variety of school and community activities. Keep detailed records, including frequency of participation.
- 3** Continue to test and compete in the ISI program, especially during the two years prior to application. Keep good records of all skating activity.
- 4** Prior to application, complete 120 hours of verified service, of which at least 60 must be in association with an ISI member facility. This information must be recorded on the Service Hours Verification Form, which is part of the scholarship application available at skateisi.org.

**Application deadline is
March 1**

For more information or to apply, go to skateisi.org or call (972) 735-8800



The weSKATE Kids: Where Are They Now?

Several years ago, the weSKATE Kids, Lizzie and Alex, were introduced. The two characters were named by an ISI member who also wrote their biographies and a story about them. Now it's time to write the next chapter of the Lizzie and Alex story. What skating levels have they passed, and what are their latest adventures? Which ISI competitions and shows will they be participating in during the coming year? Your story could be published in an upcoming issue of *Recreational Ice Skating* or on the ISI website!

» Read the original Lizzie and Alex story to the right, then send us the next chapter in your words. Please limit your story to 400 words. Send it to editor@skateisi.org with "Lizzie & Alex" in the subject line, and be sure to include your full name, ISI member number and home rink.

Lizzie: I am 8 years old and in the third grade. I'm in a pre-Alpha skating class with my best friend Alex. Every Friday night, our families get together to skate, eat pizza and have fun together at the ice rink. I recently signed up for private ice skating lessons. I also play the violin and love to read. I have a brother, Tyler, who is 10 and is a menace on blades.

Alex: I'm also 8 and in the third grade. I've known Lizzie since kindergarten. We do different activities, but we both tried figure skating at a birthday party and now we're taking group lessons together once a week. I also like karate and soccer. I have a baby sister, Olivia, who is 2.



Lizzie & Alex: Chapter One

by Aleta Lerch

Lizzie bent down low and stuck her arms out for balance. She was in her Pre-Alpha skating class and everyone was trying dips. Beside her was her best friend, Alex. They waved at each other and smiled.

Suddenly, Alex lost his balance and fell into Lizzie. They both crashed to the ice. "Sorry," said Alex, helping Lizzie to her feet.

"It's fine," giggled Lizzie, rubbing her knee. They both skated away and tried to dip again.

After skating, Alex and Lizzie sat in the warm room, sipping hot chocolate. "What are you doing after school tomorrow?" asked Lizzie. "Skating?"

"Karate class," Alex replied with a smile. Alex participated in lots of activities. He played soccer, did karate and took figure skating lessons.

"Oh, yeah," said Lizzie. "I forgot. I wanted you to come over and hear my new recital piece."

Lizzie played the violin, loved to read and had just discovered a new passion: figure skating!

"Maybe Friday, after the family skating session," said Alex. Every Friday night, Alex, Lizzie and their families got together to skate, eat pizza and have fun together at the ice rink.

Alex had a sister named Olivia. She was taking Baby Blades and could barely skate. It was OK, though, since she was only 2. Lizzie had a brother. His name was Tyler. He was 10, and he was a menace on blades.

Alex and Lizzie were best friends. They were 8 years old and in the third grade. They had known each other since they were in kindergarten. Although they both participated in many different activities, they had tried figure skating at a birthday party and fell in love with it. Now they were taking group lessons together once a week.

"Alex, you know what? I'm going to take private lessons!" Lizzie squealed with excitement.

"Oh, no," laughed Alex, "another menace-on-ice in training!"

Lizzie laughed so hard she choked on her hot chocolate. "Now look what you made me do, Alex," she joked.

"Uh-oh, here's my mom," said Alex. "Gotta go!"

"Bye," Lizzie called out as she bent over to untie her skates.

As Lizzie waited for her mom to pick her up, she chuckled to herself. She had many plans for figure skating, and menace-on-ice was just the beginning. **RIS**

ISI IS COLLEGE-BOUND!



College students don't have to put ice skating on hold! The ISI Collegiate Skating Program gives students the opportunity to maintain or improve their skills, stay fit, be part of a team and compete in ISI events.

ISI member skaters of all skill levels are welcome. There is no minimum or maximum requirement for team size; even a single skater can represent a school. The Collegiate Championship trophy is awarded annually at the ISI Adult Championships.

"Attending practices is good exercise and a great way to take a break from a hectic college schedule and enjoy the ice."

Elisabeth Pitruzzella,
Alpha-Level Collegiate Skater

"The ISI program is a wonderful vehicle for collegiate teams to explore their talent and experience a stress-free atmosphere."

Monica Malcomson,
Platinum-Level Collegiate Skater

Participation in the ISI Collegiate Skating Program offers all of the opportunities, rewards and — most of all — FUN that ISI skaters have come to know and love!

ISI COLLEGIATE SKATERS:

- Continue to participate in and enjoy a sport they love.
- Become part of a group of new friends who share their love of skating.
- Participate in ISI competitions.
- Stay fit and maintain or improve their skating skills.

For more information, go to skateisi.org/collegiate or contact the ISI office at (972) 735-8800.



Team Up for Synchro in the Gateway to the West!

ISI Synchronized Championships returns to the Heartland in 2012, where the friendly folks at St. Peters Rec-Plex are already looking forward to welcoming synchro teams from all over the country to their beautiful facility. Located in a pretty park setting in St. Peters, Mo. (about 30 minutes west of St. Louis) the Rec-Plex is known as the community's crown jewel and a top spot for sports enthusiasts. The complex includes three NHL-size ice rinks and seating for 300-1,200 spectators.

Synchro 2012 will take place March 30-April 1 and feature ISI's new Advanced Formation and Open Skating

event categories. The weekend will also include the third annual Synchro Showcase exhibition on Saturday night.

Advanced Formation is a transitional event between Formation and Skating. Teams still perform all the basic synchro elements: line, circle, block, wheel, intersection — but they can also do 3-turns, Mohawks, backward crossovers and backward chasses.

Open Skating events have no required maneuvers. This event category is for Senior Youth, Teen, Collegiate and Adult age divisions only. See the new 2012 *ISI Handbook* for complete event details.

Nicknamed the Gateway to the West, St. Louis offers a central location that makes it a natural destination for a national event. The city is the proud home of the 2011 World Series champions, the Cardinals, who won their 11th Series victory on home turf at Busch Stadium — a stone's throw from the world-famous Gateway Arch on the Mississippi riverfront.

The Arch attracts 4 million guests each year. The 630-foot marvel is the nation's tallest manmade monument, and is precisely as wide as it is tall. Ride an enclosed tram to the top!

The Gateway Arch serves as the anchor for the Core of Discovery, a family-friendly attractions district that spans from the St. Louis Riverfront to Citygarden, part of the mile-long Gateway Mall featuring outdoor sculpture and lush plantings.

Make sure you get your team entries in by the Feb. 1 deadline, and meet us in St. Louis! **RIS**

SP-Teri 



ZERO GRAVITY LICENSE TO FLY

The latest light weight skating boots.

Standard Features:

- V notch for optimal ankle flex.
- Low cut back for ideal toe pointing and better Achilles comfort.
- Cushioned insole for shock absorption with anti friction top cover.
- Suede synthetic lining to wick moisture from feet and ankle comfort.

Available at a SP-Teri dealer near you.

SP-Teri Co., Inc. 436 North Canal Street, Unit 1 • South San Francisco, CA 94080
Phone (650) 871-1715 • Fax (650) 871-9062 • www.spteri.com



Sept. 30-Oct. 2
Oldsmar, Fla.

2011 ISI ADULT

Professional On-Ice Photography by ActionPhotos.com

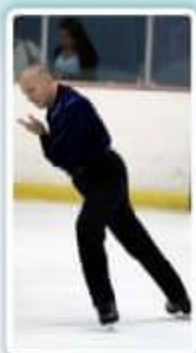

TOP TEN

PLACE	RINK	TOTAL POINTS
1	Tampa Bay Skating Academy Countryside Clearwater, FL	375.5
2	RDV Sportsplex Ice Den Orlando, FL	231.0
3	Ellenton Ice & Sports Complex Ellenton, FL	195.0
4	Vacaville Ice Sports Vacaville, CA	184.0
5	Lloyd Center Ice Rink Portland, OR	156.5
6	Clearwater Ice Arena Clearwater, FL	139.0
7	City of Shaker Heights Shaker Heights, OH	135.0
8	FMC - Aleixo Arena Taunton, MA	126.5
9	Tampa Bay Skating Academy Oldsmar Oldsmar, FL	123.0
10	Skatetown Roseville, CA	90.0

For complete list of teams and results, go to skateisi.org/adult_results.



Erika Amundsen event champion Tampa Bay Skating Academy Countryside



Collegiate division winner Sacred Heart University

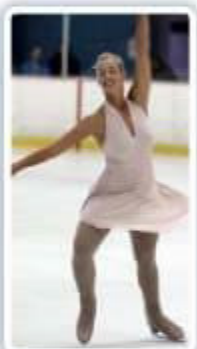

CHAMPIONSHIPS GALLERY

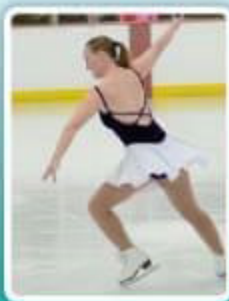
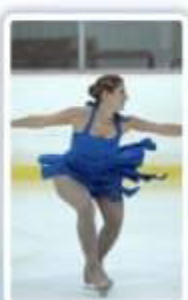
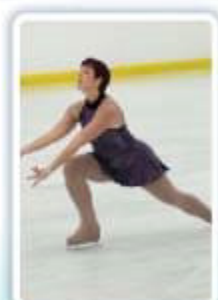
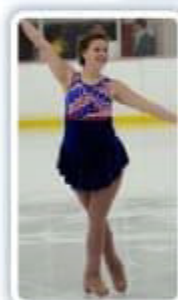
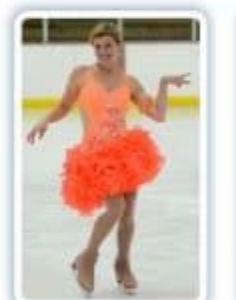
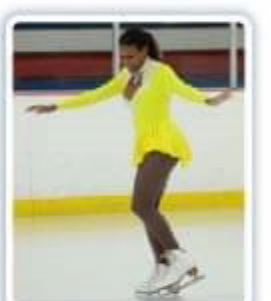
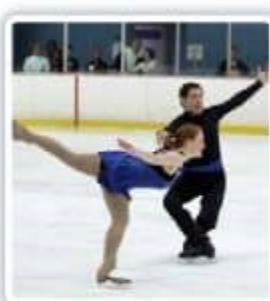
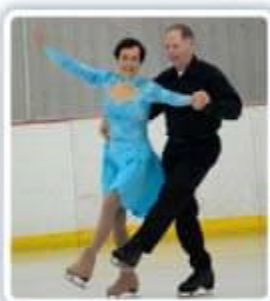
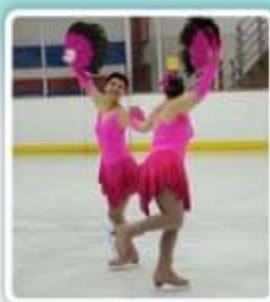



ISI Skating Program and Event **FAQs**

Knowledge is power! Here's some information to make you a more powerful ISI skater or parent:

Why can't I choose to compete in a higher-level competition event for practice and to get more experience?

All technical Freestyle, Couple and Pair events (except the new Open Freestyle events) compare "apples to apples." If you can do the maneuvers from a higher test level, then you should pass the test and move up to that level. If you are still working on completing all the maneuvers for the next higher test, there are now many options in other events where you can practice higher-level maneuvers to get more experience.

One place is the new Open Freestyle events, where there are no required maneuvers. In 2012, any spin can be performed at any level, but there are still jump limitations in the Bronze, Silver and Gold levels (so make sure you know them). Even though technical skating maneuvers are not judged, other competition events such as Interpretive, Artistic, Spotlight, Footwork and Rhythmic events also allow skaters to perform maneuvers from higher levels, and many of those event groups have combined levels of skaters.

Why are skaters in the Pre-Alpha through Delta levels required to perform one maneuver from Freestyle 1 in their program routine?

While it might seem difficult at first, most beginning skaters really enjoy practicing a beginning 2-foot spin or spiral or even a waltz jump. Jumps and spins are what they see on TV, and practicing a variety of those Freestyle 1 maneuvers can motivate beginners to improve their basic test maneuvers and help them to reach their full skating potential.

Why can the Freestyle 1 spiral be done on either edge (outside or inside) or a flat (in a straight line) but all the spiral requirements in Freestyle 2-4 must be done on edges?

The answer to this one is pretty simple: It's because the Pre-Alpha through Delta skaters don't even learn edges until Delta/Freestyle 1 levels so it's not possible to require only an edge for the lower-level skaters. After Freestyle 1, all spirals must be performed on edges since all eight skating edges are learned by the Freestyle 1 level.

Why do we have to do those dance step sequences on Freestyle 2-9 levels?

Many people think that skating is all about the jumps and spins, but those maneuvers actually last only a fraction of a second or a few seconds in a program routine. What are you going to do in between those highlights? You'd better be able to do more than just jumps and spins — and that's where the dance step sequences come in. They teach you the basic turns and edges needed to progress to higher-level skating maneuvers. They also give you some interesting patterns to do as connecting moves between your jumps and spins. In ISI competitions, many coaches and skaters forget that the dance step sequences actually count the same amount as any jump or spin toward the skater's overall event placement.

Why should I be in the rink at least one hour before my scheduled event warm-up time?

While this can vary from competition to competition, it's still a good guideline (and a requirement for ISI national events). If you are in the rink an hour before, you can check in your music and find out if the events are running on time, late, or even ahead of schedule. While it is rare, some ISI events can run early if all the skaters are there and ready. It also gives you time to get familiar with the building, get ready, relax and do your best performance!

Why didn't I get first place if I was the only one in my event group who didn't fall down?

Did the other skaters fall while performing a required maneuver? If they did, they can get up and do the maneuver again and the fall will not affect the maneuver score. If they fell while performing a maneuver that is

not required, then that fall will not affect their "Extra Content" score.

In short, the only way that a fall could affect the judge's score is if it's done while performing a required maneuver and that maneuver is not repeated, or possibly under the "General Overall" score if the fall(s) detract from the overall skating performance. It is possible to fall and still receive first place in an ISI event.

Why didn't I place higher in the Open Freestyle events when I did more difficult jumps and spins?

Even though this is a technical skating event, there are no required maneuvers. Individual jumps, spins and connecting moves now receive three separate "Correctness" scores. Correctness includes the technical accuracy, or quality, of the maneuvers performed. Difficulty or technical merit is not considered here, but falls are to be taken into consideration when judging.

Why didn't I get first place when my Spotlight prop was so great?

While there is one judge scoring "Costume & Prop", the most important judging criterion is the "Judge Appeal" score given by all three judges. Having a great prop doesn't guarantee a winning program. Did you use your

prop during the routine? Did it add to the theme of your program? Or was it just a prop sitting on the ice? Was the overall performance of the program entertaining and fun to watch? These are some of the questions the judges ask during Spotlight events.

Why can't we see the judges' scores or placements for our competition events?

All ISI competitions are based on a closed system of judging. This is because in most ISI events, each judge has different judging criteria. The combination of the judges' scores is what creates the totals to determine the overall placement results. Just because one judge gives you lower scores doesn't mean they thought you did a bad performance; they just thought the other skaters turned in a better performance for that one particular judging criterion.

For all ISI recreational competitions, the largest event group is nine entries. Skaters not placing in first through fifth place will receive sixth place (there are no seventh, eighth or ninth places). This philosophy helps all skaters have a more positive competitive experience, allowing them to receive a medal for their performance in every event while they still earn participation points for their overall rink team. **RIS**

2011 ISI Skating Shows Captured on DVD!

Relive the 2011 ISIA Education Benefit Show starring Ryan Bradley and the 2011 ISI Synchro Showcase on high-quality EVC (Event Video Company) DVDs.

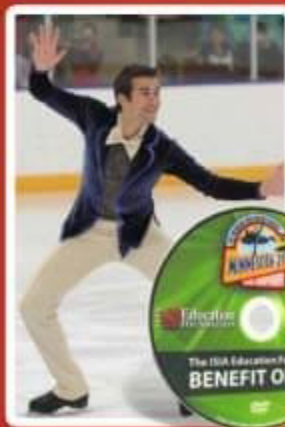

See highlights from the Worlds competition week plus Ryan Bradley's priceless performances, 2011 Education Foundation scholarship presentations and more!



All team levels and ages are represented in this memorable exhibition evening at 2011 ISI Synchronized Championships.

If you were a participant or audience member in either show, you'll love reliving the memories. And if you weren't there, this is your chance to feel like you were!

Order by Dec. 20 for guaranteed Christmas delivery!
\$19.95 each or BOTH for \$29.95 | eventvideocompany.com/isisale

Focus On

2012 Featured Events

A new year of ISI national competitions events is just around the corner, so get prepared to take advantage of the 2012 discounted events for all national competitions.

INDIVIDUAL & PARTNER EVENTS

Enter any individual or partner event for \$75 and then enter Rhythmic (ball, hoop and/or ribbon), Jump & Spin, Open Pair and/or Solo Surprise for only \$10 each.

Rhythmic Skating – Choose your prop (ball, hoop or ribbon) and create an entertaining routine similar to

rhythmic gymnastics — but on ice! The most important judging criterion is “Use of Prop,” so it’s important to incorporate the prop into all of your skating choreography. Skaters can enter one, two or all three Rhythmic skating events.

Jump & Spin – Grab a partner and join this fun event that requires no program or practice. It’s a fun event to do with your friend. One skater performs a selected jump two times and then the other skater performs a selected spin two times. The best performance is scored.

Open Pair – Speaking of partners, this is our newest ISI partner event for 2012. Maybe you’ve been practicing

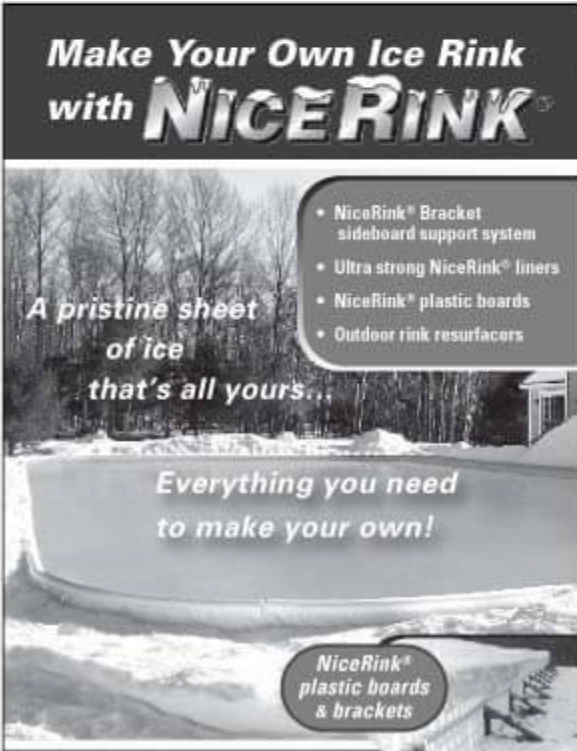

**Make Your Own Ice Rink
with Nicerink®**

*A pristine sheet
of ice
that's all yours...*

- NiceRink® Bracket sideboard support system
- Ultra strong NiceRink® liners
- NiceRink® plastic boards
- Outdoor rink resurfacers

*Everything you need
to make your own!*

*NiceRink®
plastic boards
& brackets*

888-NiceRink (642-3746)
Any size – details online at www.NiceRink.com/isi

Give a Gift That Makes a Difference

When you're looking for a meaningful gift for any occasion — holiday, birthday, anniversary, retirement, appreciation — an ISIA Education Foundation donation in your gift recipient's name is sure to please. Donations may be made in any amount, are tax-deductible and support the Foundation's scholarship program. For more information, go to the Education Foundation tab at www.skateisi.org or call (972) 735-8800.



a pair routine with maneuvers that don't fit into the traditional ISI Pair 1-10 tests. If so, then this Open Pair event is for YOU!

Solo Surprise – Always a fun time, and a popular stress-reliever! Skaters don't know until after they enter the ice what task they will be asked to do. These are usually fun games or relay-style events.

TEAM EVENTS

Enter any team event for \$25 and then enter Team Compulsories and/or Team Surprise for only \$10 each.

Team Compulsories – You need six or seven skaters from the same Freestyle level (depending on the level) to make a Team Compulsories program. The team performs a lively and entertaining 3:30 program with music, using costumes/props. Each skater performs one required maneuver from that test level two times each in the order listed in The ISI Handbook.

Team Surprise – No practice needed here, just teams of four skaters for each level category. Teams are divided into event groups based on ages and levels. Each skater is asked to complete a task and it's a race to the finish to see which team gets first place. Whoop and holler and cheer your friends as they have a great time in this fun group event.

SAVE \$\$\$ and WIN MORE MEDALS
by entering the 2012 national competition
discounted events!

Rachael Flatt

i Skate

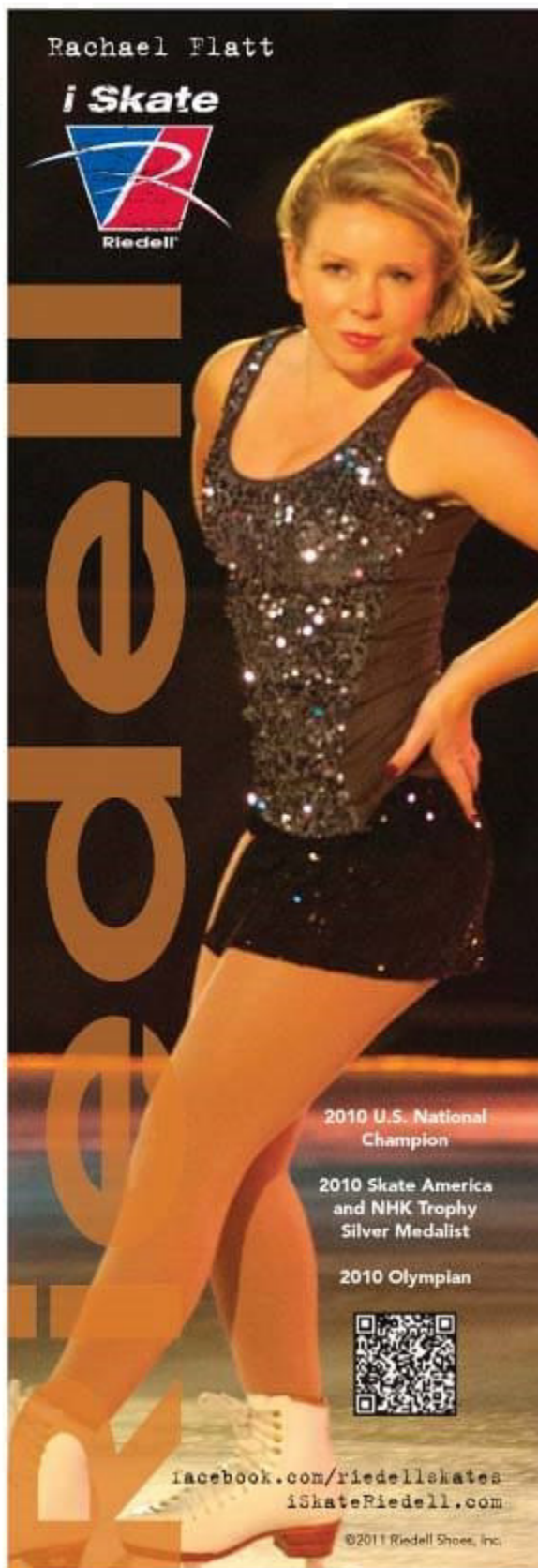

2010 U.S. National
Champion

2010 Skate America
and NHK Trophy
Silver Medalist

2010 Olympian



[facebook.com/riedellskates](https://www.facebook.com/riedellskates)
iSkateRiedell.com

©2011 Riedell Shoes, Inc.

Host team Imperial World Ice Skating Center claimed the 2011 team trophy with 2051.5 total points.



U.S. Referee Team Reflects on SKATE ASIA 2011

by Jean Albrightson

The annual Skate Asia competition is lauded as the largest gathering of international ice skaters in Asia as well as THE event that keeps Asian skaters connected in their sport. Last August, 662 skaters from 11 countries representing 25 rinks connected with one another as they gathered in Bangkok, Thailand, for the 12th annual Skate Asia. The Jackson Ultima Skate Asia 2011 was held at Imperial World Ice Skating Center.

Travelers to Bangkok were treated to warm and generous Thai hospitality by the host committee, chaired by Suroj Lamsam, as well as all those who worked tirelessly to make the competition a memorable experience for all. The competition ran smoothly due to the leadership of competition director and chief referee Paul Tai Wai Wong and a wonderfully pleasant, upbeat group of staff and volunteers.

Those of us on the judges' stand enjoyed watching skaters ages 3-56, Tot through FS 9, share their talent and obvious enjoyment of skating as they skillfully performed creative routines

during eight days of competition. It is abundantly clear that ice skating transcends differences in language and culture among skaters, fans and judges. Even after 10 years as a

Skate Asia referee, I continue to be impressed by athletes, parents and coaches from different countries joining together to share their love and support of skating.

A team of six U.S. referees traveled to the event. Larry LaBorde loved the beautiful costumes and the amazing award stand backdrop, which he hopes to replicate for his competition in Tennessee.

Jenise Jensen was impressed with the quality of skating that exists in Asia. She especially enjoyed watching the production numbers themed on the culture of various countries. "I particularly enjoyed watching and judging the programs performed by the Indonesian, Philippine and Thailand teams," she said. "It was almost like visiting all of their countries!"

Robyn Bentley also commented on the production numbers, noting the pride in culture and country exhibited by the skaters. She and Larry, both first-



The U.S. referee team, pictured at the Grand Palace in Bangkok, consisted of: (front, from left) Jenise Jensen, Jean Albrightson and Margy Bennett, and (back, from left) Robyn Bentley, Larry LaBorde and Cindy Salberg.

time Skate Asia referees, were awed by the large, heavy, beautiful medals — a staple of the Skate Asia competition, but not seen in the U.S.

Margy Bennett, a Skate Asia veteran, has enjoyed getting to know coaches from other countries. “They are international coaching friends who love the ISI program and what it offers their skaters,” she noted.

Like Margy, I too look forward each August to reconnecting with my Asian friends. The coaches (and skaters) are so eager to learn from us, like sponges soaking up every bit of information so they can be certified and knowledgeable judges.

Before heading back to the U.S., some had an opportunity to experience Thailand beyond the ice rink. Larry could hardly believe he got to “hold a tiger and ride an elephant.” Jenise enjoyed visiting the temples and riding the elephants. Margy commented on the great camaraderie of our U.S. group in both work and play: “It’s part of the ISI culture.”

On behalf of all the Skate Asia referees, special thanks to Jackson Ultima Skate Inc. for their generous sponsorship and to the entire staff at Imperial World. Our experience in Thailand was truly unforgettable! **ISI**

TOP 10

PLACE	RINK	TOTAL POINTS
1	Imperial World Skating Bangkok, Thailand	2051.5
2	Sub-Zero Ice Skate Club Bangkok, Thailand	1528.5
3	Sky Rink Jakarta Jakarta, Indonesia	1416.0
4	Cityplaza Ice Palace Hong Kong, China	1158.0
5	SM Mall of Asia Manila, Philippines	1013.0
6	Festival Walk Glacier Hong Kong, China	699.0
7	World Ice Arena Hangzhou Hangzhou, China	620.0
8	Riviera Ice Chalet Hong Kong, China	485.0
9	Garden Ice Bandung, Indonesia	482.5
10	The Rink@Seacon Square Bangkok, Thailand	363.5



Skate Your Way to Some Florida Fun Over Memorial Day Weekend!



ISI Conference Championships, held the same week as the ISI Conference & Trade Show, returns in 2012 to Orlando, where the competition began in 2009 as part of the ISI 50th Anniversary celebration. The 2012 event is scheduled for May 26-28, over Memorial Day weekend, making it an ideal opportunity for a family vacation.

Like ISI’s Winter Classic, Worlds and the new Holiday Challenge competitions, Conference Champs offers all ISI individual and group skating events and categories, for all ages.

Once again, the national Conference Champs competition will be held at RDV Sportsplex Ice Den, a world-class facility that encompasses fitness, sports and health-care amenities including the Ice Den, an athletic club, a tennis center, a skate park, pro shops, restaurants, a professional salon and spa and the Orlando Magic basketball team’s offices and practice facility. The Ice Den offers two ice rinks, bleachers and observation areas, private locker rooms, a concession stand, a pro shop and an arcade.

While in Orlando’s subtropical paradise — the destination of nearly 50 million visitors each year — don’t miss the nation’s greatest theme parks, first-rate entertainment and amazing scenery. Choose from Walt Disney World Resort, Universal Orlando Resort, SeaWorld Orlando, Busch Gardens, Aquatica and Wet ‘n Wild-Orlando — to name only a few of the area’s attractions. Orlando has also been named the fourth most popular shopping destination in the entire country, encompassing 12 shopping malls and outlet centers within a 15-mile radius. In addition, Kennedy Space Center is only about an hour’s drive away.

Whether you choose to skate the weekend away or make it a dream vacation trip, every day spent in Orlando is memorably magical. Get your entry and test registrations in by March 1 so you can be a part of it! **ISI**

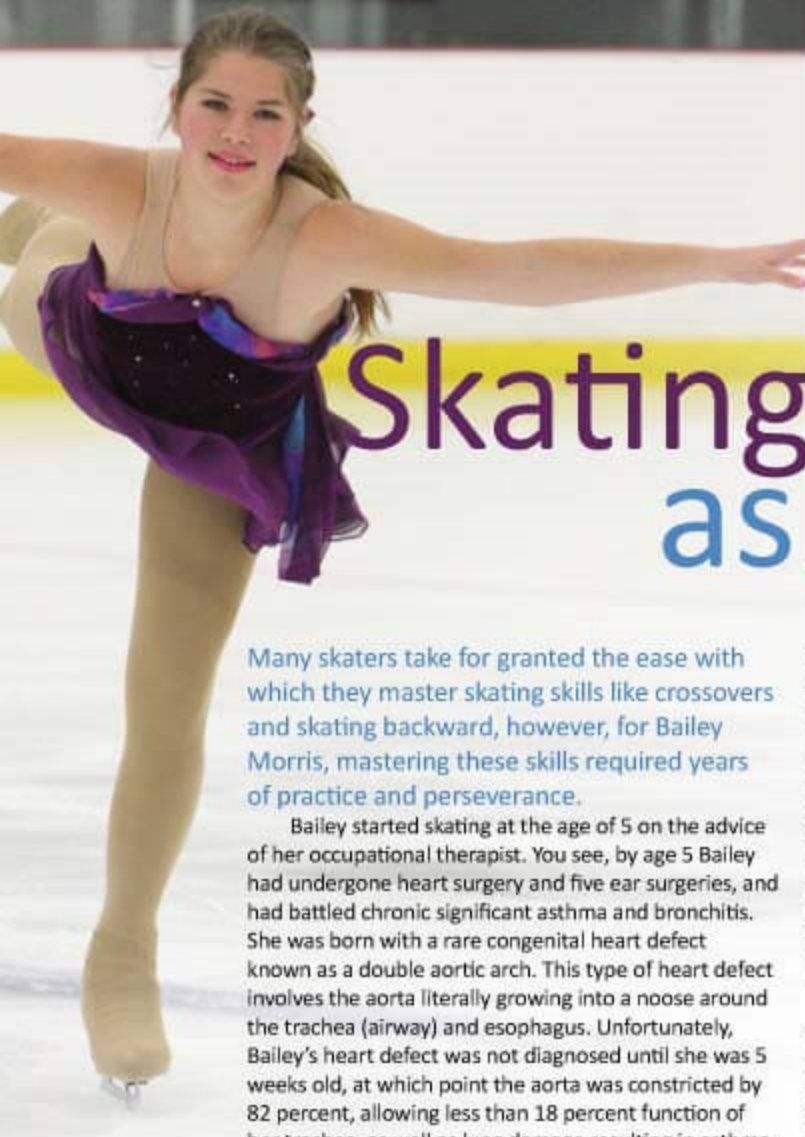

Skating as Therapy

Many skaters take for granted the ease with which they master skating skills like crossovers and skating backward, however, for Bailey Morris, mastering these skills required years of practice and perseverance.

Bailey started skating at the age of 5 on the advice of her occupational therapist. You see, by age 5 Bailey had undergone heart surgery and five ear surgeries, and had battled chronic significant asthma and bronchitis. She was born with a rare congenital heart defect known as a double aortic arch. This type of heart defect involves the aorta literally growing into a noose around the trachea (airway) and esophagus. Unfortunately, Bailey's heart defect was not diagnosed until she was 5 weeks old, at which point the aorta was constricted by 82 percent, allowing less than 18 percent function of her trachea, as well as lung damage resulting in asthma.

Bailey's oxygen deprivation left her with systemic low muscle tone. In addition to six years of occupational therapy, she also had five years of speech therapy due to chronic ear infections that impaired both her speech and hearing, and poor muscle tone in her tongue, which made her speech hard to understand. In addition, Bailey suffers from an integration subtype auditory processing disorder that was not diagnosed until she was 10, which means that the right and left sides of her brain don't "talk to each other."

Bailey began skating shortly after her 5th birthday at the then Oxnard Ice Skating Center (now known as the Channel Islands Ice Skating Center). At first, she had asthma flare-ups due to the cold air inside the ice rink, but over time these subsided as her lung capacity grew. She was blessed to have Michelle Wilkin as her first private ice skating coach, who patiently worked with her on her basic skills. Bailey loved ice skating from the beginning and was always trying to copy what the older skaters were doing. Even though she couldn't skate

backward, Bailey would periodically surprise Michelle with a waltz jump, a new spin or some other trick she had copied.

It took Bailey a year and a half to pass the Beta level due to the backward crossovers, and another year and a half to pass Freestyle 1 due to the back edges, both of which involved crossing the uncomfortable mid-line of Bailey's body. But she never gave up and with a great deal of practice she eventually mastered these skills. Many new skating friends passed her by in skating skills and competition levels, eventually even skaters who had started years after her.

After being diagnosed as borderline Type 2 diabetic at age 9 and getting her blood sugar balanced, Bailey's stamina took off. This was a rough time for her coaches, who had to weather many blood sugar-induced mood swings, and many thanks are due to Wendy Lewis and Terry Tonius for their patience during this time.

Throughout the years, Bailey has consistently skated at ISI competitions, including: Worlds in 2005, 2008, 2009 and 2011; Artistic Challenge in 2008; and Winter Classic in 2010. In the 2010 Winter Classic she finished second out of nine skaters in the Freestyle 3 technical program event choreographed by her new coach, former national Junior Pairs champion Colette Appel. In late 2010 Bailey passed her USFS Pre-Preliminary moves test and learned how to do an Axel. She is currently competing at Freestyle 4 and/or in the ISI Silver Open category.

Without ISI ice skating, Bailey would not be the person she is today. While ice skating has presented many personal challenges to Bailey over the years, it has also allowed her to develop at her own pace and taught her the rewards of hard work and perseverance. As Bailey skates into her seventh year in ISI, her love of skating continues to grow, and she is looking forward to learning her double jumps and competing in Worlds next July. **ISI**



Rink *Relationships*

It's never too early to start teaching the basics of ethics and responsibility, and skating is a great way to do that. It's important that everyone in the rink does his or her part to contribute to the safety and enjoyment of all. Take a look at the list below and see if you can think of more ways to create a positive experience. Send your suggestions to editor@skateisi.org.

Rink Management

- Keep the ice frozen, the lights on and the doors open with a consistent ice schedule.
- Inform customers, staff and coaches whenever there is any problem with the first point.
- Monitor job performance and train quality rink staff in the safe and friendly operation of the facility.
- Maintain a good working relationship with rink staff, coaches, parents and skaters.
- Create a friendly skating environment that promotes positive learning and teamwork.

Rink Staff

- Be on time for work shifts.
- Have a pleasant attitude.
- Take responsibility for things that need to be done.
- Be on the lookout for potential problems or concerns.
- Provide correct information to customers.

Coaches

- Be on time for lessons, but inform your customers and the rink as soon as possible if you will be late or absent.
- Conduct high quality lessons.
- Maintain high professional and ethical standards.
- Keep open communication with parents and students.
- Strive to upgrade your coaching standards and education.

Parents

- Be on time for lessons, but inform your customers and the rink as soon as possible if you will be late or absent.
- Follow rink rules for classes and sessions.
- Pay for ice time and lessons as they are given.
- Keep open communication with your coach and rink.
- Avoid gossip and rumors. Instead, search for facts and information that will create a positive learning environment.

Students

- Concentrate and pay attention during lesson times.
- If you like to skate, show your parents by the way you practice.
- Ask your coach questions if you don't understand what you are trying to do.
- Be courteous and respectful of all skating students, coaches and rink staff.
- *HAVE FUN* with your skating friends!

***EVERYONE* must contribute to create a winning **TEAM**.**
Together Everyone Achieves More



How Well Do You Know Your Skills?

Draw a line from each skill in the list on the left below to the category it belongs in. Is each move a skating jump, a spin, or an "extra" uncaptured move that can be done in your routine?

Salchow

Camel

Axel

Spread Eagle

Toe Loop

Sit

Flip

Loop

Ina Bauer

Layback

Lutz

Dip

JUMP

SPIN

UNCAPTURED
MOVE

MAHALO – DANKE – GRACIAS – SPASIBO – KOMAPSUMNIDA

How do you say "Thank You"? Whether you figure skate or play hockey, the holidays are a wonderful time to say it again to those people who support you, believe in you and always want the best for you.

And this isn't just your coach. Think about your parents and grandparents, or others who drive you to the rink, pay the bills, attend your shows, games and practice sessions, and root for you from the stands, even your brothers and sisters who have to tag along with you to the rink while you skate.

This year, give those people a different kind of present they aren't expecting – a great big heartfelt "Thank you!". It's a gift they are sure to treasure!

SALAMAT – GRAZIE – MERCI – ARIGATO – XIE_XIE - TODA



WHO SAYS A SNOWMAN HAS TO BE WHITE???

**Color Me
For Some
Wintertime Fun!**



**AND NOW I NEED SOME MUSIC TO SKATE TO –
WHAT IS YOUR FAVORITE HOLIDAY SONG?**

**Ice
Light**
Productions

Designer & Manufacturer of Fine Skating Accessories
P.O. Box 893 | SEAL BEACH, CA 90740 | 562.431.0223
ORDER ONLINE AT WWW.ICELIGHT.BIZ

BOOT GLOVES

SAY GOODBYE TO COLD FEET!

- ✓ KEEP FEET WARM
- ✓ ATTRACTIVE, STYLISH DESIGN
- ✓ EXTEND SKATE BOOT LIFE
- ✓ PROTECT BOOTS FROM MOISTURE & WEAR
- ✓ ADD SUPPORT TO BROKEN DOWN SKATES
- ✓ KEEP LACES FROM SLIPPING & SECURE THE BOOT FIT



NEW ACCESSORIES
COMING THIS SEASON!

competitions

december



2-4 Burbank CA
Pickwick Ice Skating Center
ISI Artistic Challenge

2-4 White Bear Lake MN
White Bear Lake Sports Center
White Bear Lake Holiday Open

3 Marlboro MA
FMC Navin

4 Oakland CA
Oakland Ice Center

2011 Bay Cities Synchronized Team
Skating Competition

9-11 Northbrook IL
Northbrook Sports Center
Northbrook Winter Welcome

9-11 Taylor MI
Taylor Sportsplex

TSX Winter Extravaganza 2011

11 Great Neck NY
Andrew Stergiopoulos Rink

8th Annual Long Island Classic

28 Rolling Meadows IL
West Meadows Ice Arena

Rolling Meadows Park District

Frost Fest 2011

january

7 Plymouth MN
Plymouth Ice Center

Blizzard Blast

12-15 Lake Placid NY
Olympic Arena

Riverdale Ice

Lake Placid ISI Championships

13-15 Wayne MI
Wayne Community Center

Wayne ISI Team Open Competition

14 Springfield MA
FMC Smead Arena

Winter Challenge

14-15 Centennial CO
South Suburban Family Sports Center

Family Sports Center 10th Annual
ISI Competition

14-15 Fort Myers FL
Fort Myers Skatium

City of Palms ISI Team Competition

21-22 Gillette WY
Spirit Hall Ice Arena

Gillette Figure Skating Club

2012 New Year Ice Breaker

22 Franklin Park IL
Franklin Park Ice Arena

Kickline Synchronized Skating Competition

february

3-4 Bremerton WA
Bremerton Ice Center

21st Annual Love to Skate Competition

3-5 Oxford OH
Goggin Ice Center

2012 ISI Miami Open Team Competition

10-12 Blaine MN
Schwan Super Rink NSC

10-12 St. Louis MO
Frosty Blades 2012

Wayne C. Kennedy Rec Complex

23rd Annual Sweetheart Open/
District 9 Championships



17-19 Northbrook IL
Northbrook Sports Center

ISI Winter Classic

18-19 Nashville TN
Centennial Sportsplex

27th Annual Centennial Sportsplex
ISI Invitational

19 Rapid City SD
Roosevelt Park Ice Arena

7th Annual Black Hills Gold Rush

25-26 Oak Lawn IL
Oak Lawn Ice Arena

Reach for the Stars

26 Brockton MA
FMC Asiaf Arena

Skate for the Love of It ISI Competition

march

9-11 Park Ridge IL
Oakton Ice Arena

Ice Breaker Classic

10-11 Natick MA
FMC William Chase Arena

41st Annual Competition

25 Newark DE
The Pond Ice Arena

2012 Spring Invitational Competition



30-April 1 St. Peters MO
St. Peters Rec-Plex

ISI Synchronized
Championships

30-April 1 Knoxville TN
Ice Chalet

43rd Annual Robert Unger ISI
Team Competition

31-April 1 Luverne MN
Blue Mound Ice Arena

Blue Mound Figure Skaters

Spring Fling

april

13-15 Lake North FL
Palm Beach Skatezone

District 18 Championships

21-22 Franklin Park IL
Franklin Park Ice Arena

Spring Fever Competition

may

4-6 Dedham MA
Electric Edges Skating Club

Spring Fling

18-20 West Concord MA
Valley Sports Ice Arena

Sharper Edge Skating School

12th Annual Skaters Cup Competition



26-28 Orlando FL
RDV Sportsplex Ice Den

ISI Conference
Championships

july



23-28 Dallas TX
Dr Pepper Frisco Arena

Dr Pepper StarCenter

McKinney at Craig Ranch

ISI World Recreational
Team Championships

october



5-7 Las Vegas NV
Las Vegas Ice Center

ISI Adult
Championships

shows & exhibitions

december

Thru Feb. 7 San Francisco CA
 Yerba Buena Ice Skating Center
 Holiday Performance Ensemble
 Thru Feb. 17 Hartford CT
 Bushnell Park
 Champions Skating Center
 City of Hartford Festival of Lights
 2-3 Belmont CA
 Belmont Iceland
 Motown Christmas on Ice
 3-4 Franklin Park IL
 Franklin Park Ice Arena
 2011 Holiday Recital
 3-4 Gatlinburg TN
 Ober Gatlinburg Ice
 Christmas on Ice 2011
 3-4 Pittsburgh PA
 RMU Island Sports Center
 Holiday Spectacular-Enchanted Christmas
 6-10 Knoxville TN
 Ice Chalet
 24th Annual Nutcracker on Ice
 9-10 San Francisco CA
 Yerba Buena Ice Skating Center
 Showtime on Ice
 10 Newark OH
 Lou & Gib Reese Ice Arena
 7th Annual Holiday Show
 10 Anaheim CA
 The Rinks Anaheim ICE
 17th Annual Holiday Spectacular
 10-11 Little Rock AR
 Arkansas Skatium
 Rudolph and Friends Holiday Ice Show
 10-11 Bakersfield CA
 Bakersfield Blades Figure Skating Club
 Holiday Showcase
 11 St. Louis MO
 Wayne C. Kennedy Recreation Complex
 Holiday Exhibitions
 11 Luverne MN
 Blue Mound Ice Arena
 Blue Mound Figure Skaters
 Will Skate for Food

16 Newark DE
 University of Delaware
 High Performance Center
 Skate It Out with Glee
 16-17 Simi Valley CA
 Iceoplex Simi Valley
 Cinderella on Ice
 16-18 Oakland CA
 Oakland Ice Center
 Holiday Lights by the Bay 2011
 17 Wasilla AK
 Brett Memorial Ice Arena
 Toys & Tunes
 17 Euless TX
 Dr Pepper StarCenter Euless
 Ice Fest 2011
 17-18 Redwood City CA
 Nazareth Ice Oasis
 An Elf Christmas
 17-18 White Plains NY
 City of White Plains
 Ebersole Ice Rink
 Holiday
 17-Jan. 3 Arlington TX
 ICE at The Parks
 Holiday at The Parks
 18 West Dundee IL
 Leafs Ice Centre
 Holiday Showcase
 18 Paramount CA
 Paramount Iceland
 A Storybook Christmas
 18 Nashville TN
 Centennial Sportsplex
 Annual Holiday Ice Show
 18 Flushing NY
 World Ice Arena
 3rd Annual Winter Ice Show
 27-28 Newark DE
 The Pond Ice Arena
 Christmas Show

january

16-April 16 Bakersfield CA
 Bakersfield Blades FSC
 Seasonal Hockey Game Exhibition

march

4 Salem MA
 Rockette Arena
 Viking Skating Club
 A Salute to the Rock & Roll Hall of Fame
 9-11 Jefferson City MO
 Washington Park Ice Arena
 50th Annual Ice Show: Golden Traditions
 10-11 St. Louis MO
 Wayne C. Kennedy Recreation Complex
 Annual Ice Recital
 23-24 Luverne MN
 Blue Mound Ice Arena
 Blue Mound Figure Skaters
 So You Think You Can Skate?
 24 Laconia NH
 Laconia Ice Arena
 Central New Hampshire Skating Academy
 Spring Show
 24-25 White Plains NY
 City of White Plains
 Ebersole Ice Rink
 End of Year Ice Show

april

27-28 Newark OH
 Lou & Gib Reese Ice Arena
 7th Annual Jane McConnell Spring
 Ice Show

may

5 Wasilla AK
 Brett Memorial Ice Arena
 Springtime in Paris
 18-20 Niles IL
 Niles Park District Iceland Arena
 Shrek the Icicle
 20 Nashville TN
 Centennial Sportsplex
 Annual Spring Show
 20 Flushing NY
 World Ice Arena
 3rd Annual Spring Recital

Learn to Skate like a
CHAMPION
 with Stroking Exercises on Ice 3-DVD set

Over 50 instructional videos available! (888) USA-2014



10% off next order

use code: ISIFQ12 • offer ends 2/29/12

Skatetape.com

Skatetape.com The Figure Skating Video Superstore

Make sure you have the resources you need to be the best you can be in the new year – must-haves for ISI skaters, parents and coaches!

The **NEW 2012 ISI Handbook** has been updated and revised to include the 2012 Rule Revisions plus detailed event descriptions for new national events. It's the only comprehensive resource for ISI test level requirements, weSKATE program information, competition events and performance rules, and judging criteria.

Pre-order today for late December delivery: \$25 each or special rate of \$20 for orders of 10 or more

skateisi.org/handbook

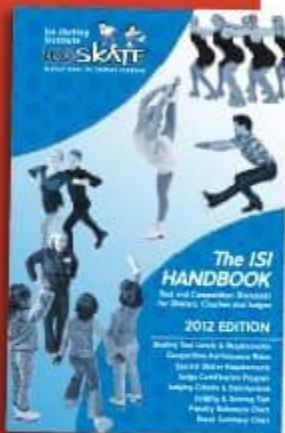

The weSKATE Test Standards DVD makes a great stocking stuffer or gift! View detailed demonstrations of the passing standards for each required ISI test maneuver in the Pre-Alpha through Delta and Freestyle 1-10 levels. You'll also see evaluations of the skater's moves, and even common test mistakes and how to avoid them.

Available for pre-Christmas delivery: \$20

skateisi.org/dvd



Classified Advertising

Skaters, think birthdays and Christmas!
The Champion Behind the Champion, an award-winning book, PLUS the adorable plush book character, LambieAnn, 10" (\$34+SH) or 14" (\$39+SH). Holiday greeting cards also available. www.BarbarAnn.com or (404) 546-9152



Ice Skating Institute

To place classified advertising, call Carol Jackson, advertising sales manager, at (972) 735-8800, fax to (972) 735-8815 or send e-mail to cjackson@skateisi.org.

Statement of Ownership, Management and Circulation

1. Title of Publication: Recreational Ice Skating 2. Publication No.: USPS 361-570 3. Date of Filing: 9-27-11 4. Frequency of issue: Quarterly 5. No. of Issues Published Annually: Four (4) 6. Annual Subscription Price: \$12. 7. Complete Mailing Address of Known Office of Publication: 6000 Custer Road, Bldg. 9, Plano, TX 75023 8. Complete Mailing Address of Headquarters or General Business Office of the Publisher: Ice Skating Institute, 6000 Custer Road, Bldg. 9, Plano, TX 75023 9. Full Names and Complete Mailing Address of Publisher, Editor and Managing Editor: Publisher, Ice Skating Institute, 6000 Custer Road, Bldg. 9, Plano, TX 75023; Editor, Lori Fairchild, 6000 Custer Road, Bldg. 9, Plano, TX 75023; Managing Editor, None. 10. Owner: Ice Skating Institute, 6000 Custer Road, Bldg. 9, Plano, TX 75023 11. Known Bondholders, Mortgagees, and Other Security Holders Owning or Holding 1 Percent or More of Total Amount of Bonds, Mortgages, or Other Securities: None 12. Tax Status: Has Not Changed During the Preceding 12 months 13. Publication Title: Recreational Ice Skating 14. Issue Date for Circulation Data: 9/30/10-9/30/11 15. Extent and Nature of Circulation: A. Average No. Copies Each Issue During Preceding 12 Months (net press run): 36,000 Actual No. Copies of Single Issue Published Nearest to Filing Date: 37,500 B1. Average Paid and/or Requested Circulation Outside-County Mail Subscriptions: 35,478 Actual No. Copies of Single Issue Published Nearest to Filing Date: 37,116 B2. Average Paid or Requested Circulation In-County Subscriptions: 0. Actual No. of Copies of Single Issue Published Nearest to Filing Date: 0. B3. Average Sales Through Dealers and Carriers and other non-USPS Paid Distribution: 78. Actual No. of Copies of Single Issue Published Nearest to Filing Date: 98 B4. Average No. Copies of Other Classes Mailed Through the USPS: 30. Actual No. Copies of Other Classes Mailed Through the USPS: 12 C. Average Total Paid and/or Requested Circulation: 35,586. 5. Actual No. Copies of Single Issue Published Nearest to Filing Date: 37,226. D1. Average Free Distribution by Mail Outside-County: 0. Actual No. Copies of Single Issue Published Nearest to Filing Date: 0. D2. Average and Actual No. Copies Free Distribution In-County: 0. D3. Average No. Copies Free Distribution Other Classes Mailed through USPS: 9. Actual No. Copies of Single Issue Published Nearest to Filing Date: 6. D4. Average Free Distribution Outside the Mail: 143. Actual No. Copies of Single Issue Published Nearest to Filing Date: 27 E. Average Total Free Distribution: 152. Actual No. Copies of Single Issue Published Nearest to Filing Date: 33. F. Average Total Distribution: 35,738. Actual No. of Copies of Single Issue Published Nearest to Filing Date: 37,259. G. Average Copies not Distributed: 262. Actual No. Copies of Single Issue Published Nearest to Filing Date: 241. H. Average Total: 36,000. Actual No. Copies of Single Issue Published Nearest to Filing Date: 37,500. I. Average Percent Paid and/or Requested Circulation: 99.57%. Actual No. Copies of Single Issue Published Nearest to Filing Date: 99.91%. 16. Publication of Statement of Ownership will be printed in the Winter 2011 issue of this publication. 17. I certify that all information furnished on this form is true and complete: (signed) Elizabeth Kibat, Assistant Controller (date) 9/26/11

Florida Fun Over Memorial Day Weekend!

ISI Conference
Championships
May 26-28
RDV Sportsplex Ice Den
Orlando
Entry & Test Deadline: March 1



"I've been competing in ISI events since I was 5 years old. My favorite thing about the national competitions is making the judges smile. At the Conference Championships in Dallas, I did the moonwalk as part of my made-up interpretive program to a Michael Jackson song, and that actually made the judges laugh! I recommend going to ISI national events because they are super fun, and they help you to be an even better skater because you are competing against skaters from all over the country, so you really want to do your best."



Allie White
Trinity, Florida

skateisi.org/conferencechamps

2012 ISI NATIONAL COMPETITIONS



Feb. 17-19

Northbrook Sports Center
Northbrook, IL

Entry & Test
Deadline:
Dec. 1, 2011



Mar. 30-Apr. 1

St. Peters Rec-Plex
St. Peters, MO

Entry Deadline:
Feb. 1, 2012



May 26-28

RDV Sportsplex Ice Den
Orlando

Entry & Test
Deadline:
March 1, 2012



July 23-28

Dr Pepper Frisco Arena
Dr Pepper StarCenter
McKinney at Craig Ranch

Entry & Test
Deadline:
May 1, 2012



Oct. 5-7

Las Vegas Ice Center
Las Vegas

Entry & Test
Deadline:
Aug. 10, 2012



Nov. 30-Dec. 2

Danbury Ice Arena
Danbury, CT

Entry & Test
Deadline:
Oct. 1, 2012

*Replaces Artistic Challenge